

**Proposed East Elevation**  
1 : 200

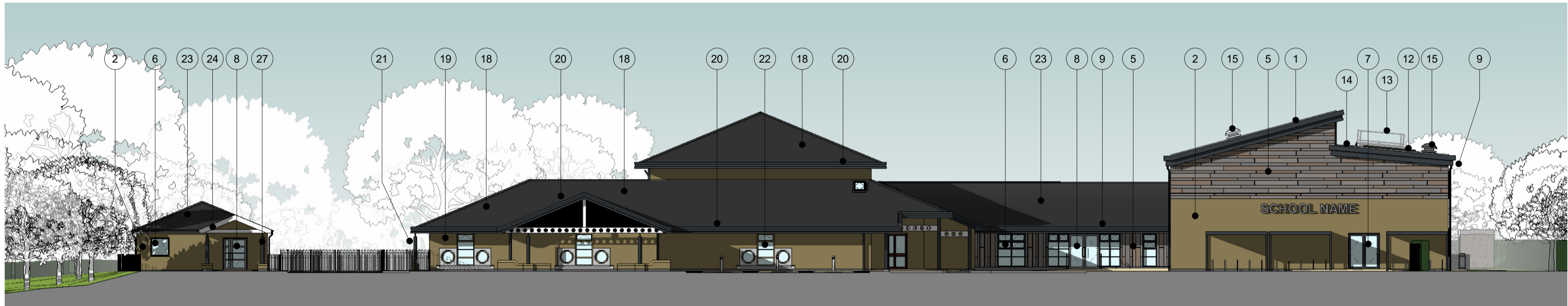

**Proposed North Elevation**  
1 : 200

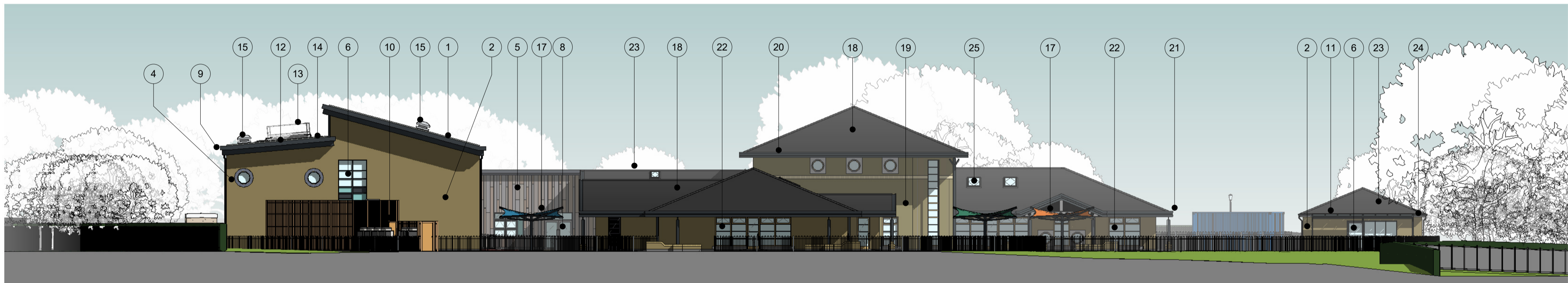

**Proposed South Elevation**  
1 : 200

- Materials Key:-**
- 1 Aluminium Standing Seam Roof and Fascia. Anti-Glare - colour Grey
  - 2 Buffstone multi brick with brown mortar to match existing building
  - 3 Ibstock Kevington Umbra sawtooth brick feature panel - colour Staffordshire Slate Blue smooth with dark grey mortar
  - 4 Staffordshire blue bricks below DPC with dark grey mortar and surround to new circular windows
  - 5 Rockpanel Woods, matt finish, various widths and lengths. Colours Ceramic Oak, Slate Oak, Rhinestone Oak, and Caramel Oak
  - 6 Aluminium Windows - ppc Colour RAL 7016
  - 7 Aluminium Doors - ppc Colour RAL 7016
  - 8 Aluminium Doors - ppc Colour RAL 7036
  - 9 Aluminium Downpipes/gutters/fascias - ppc RAL 7016
  - 10 Planed red cedar slats on framework to screen sprinkler tank
  - 11 Glazed gullwing Canopy - glass roof
  - 12 Photovoltaic Panels
  - 13 Roof Access Hatch
  - 14 Mansafe system and walkway
  - 15 Classroom Ventilation Cowl
  - 16 Ventilation Louvres - RAL 7016
  - 17 Fabric Freestanding Sail Canopy - various colours
  - 18 Existing artificial slate roof
  - 19 Existing buff multi brickwork
  - 20 Existing aluminium gutters and fascias resprayed RAL 7016
  - 21 Existing steel columns and rain water pipes resprayed RAL 7016
  - 22 Existing stained timber windows/screens/doors
  - 23 Artificial slate roof to match existing building
  - 24 White uPVC fascias with aluminium gutters and downpipes - RAL 7016
  - 25 Existing Rooflights
  - 26 Smooth cladding panels to Clerestory RAL 7016
  - 27 Feature steelwork - RAL 7016

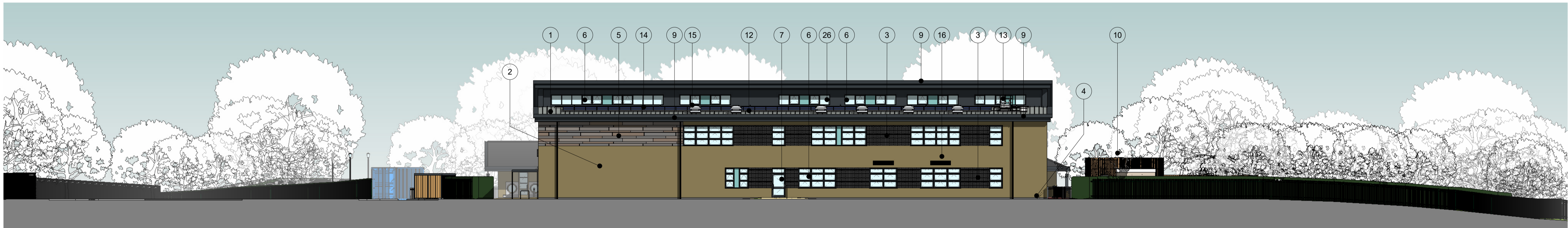
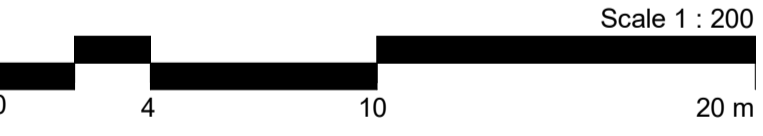

**Proposed West Elevation**  
1 : 200

rev	date	amendment	drawn	chckd
Building Consultancy, Ty Penallta, Tredomen Park, Ystrad Mynach, Hengoed, CF82 7PG Tel: 01443 815588 Head of Land and Property Services: Ben Winstanley MRICS				
drawing status Preliminary <input checked="" type="checkbox"/> Planning <input type="checkbox"/>				
project title Llanfabon and Llancaeath Amalgamation Llanfabon Infants School, Bryncelyn Avenue, Nelson, Treharris, CF46 6HL				
drawing title Proposed Elevations - Site				
date	scale	drawn	checked	
29/11/22	1 : 200	CY	JCH	
project no.	drawing no.			rev.
4660	P07			