

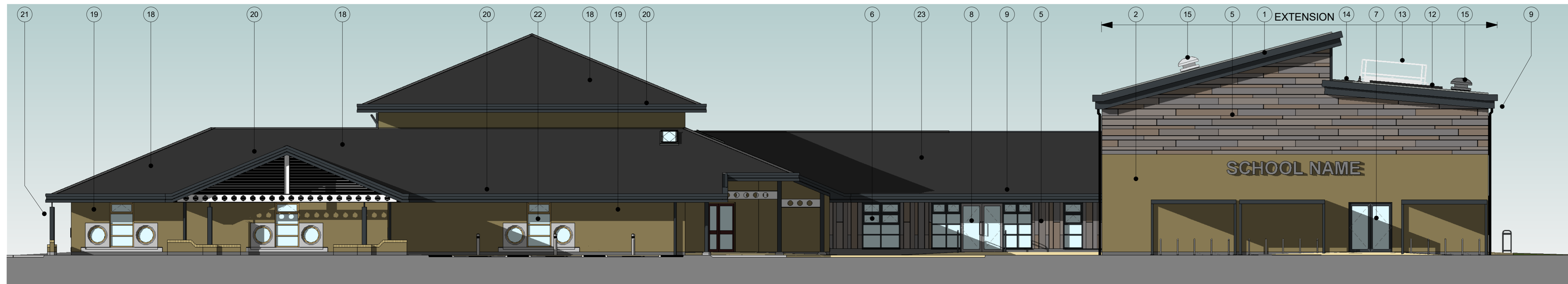

Proposed East Elevation  
1:100

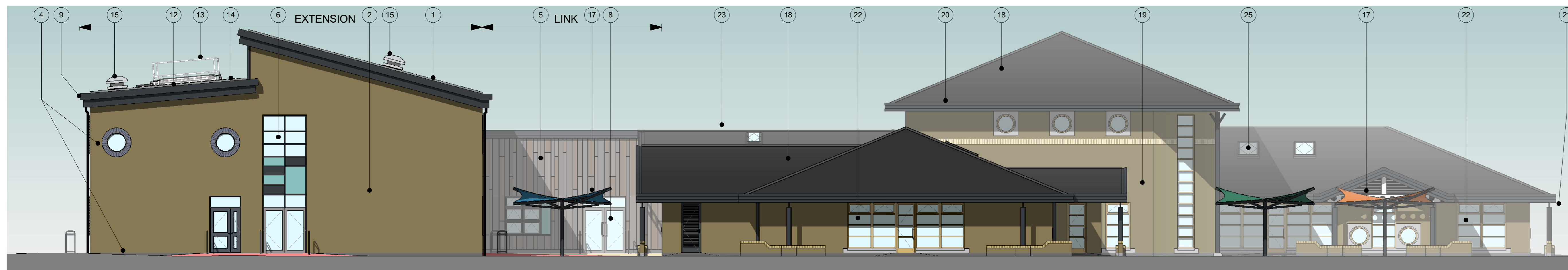

Proposed North Elevation  
1:100



Proposed South Elevation  
1:100

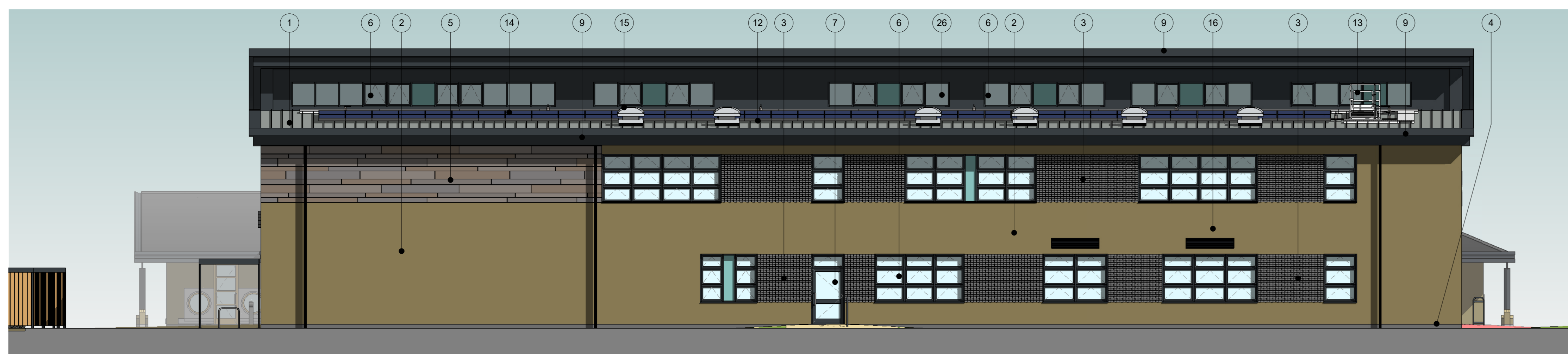

Proposed West Elevation  
1:100

**Materials Key:-**

- 1 Aluminium Standing Seam Roof and Fascia. Anti-Glare - colour Grey
- 2 Buffstone multi brick with brown mortar to match existing building
- 3 Ibstock Kevington Umbra sawtooth brick feature panel - colour Staffordshire Slate Blue smooth with dark grey mortar
- 4 Staffordshire blue bricks below DPC with dark grey mortar and surround to new circular windows
- 5 Rockpanel Woods, matt finish, various widths and lengths. Colours Ceramic Oak, Slate Oak, Rhinestone Oak, and Caramel Oak
- 6 Aluminium Windows - ppc Colour RAL 7016
- 7 Aluminium Doors - ppc Colour RAL 7016
- 8 Aluminium Doors - ppc Colour RAL 7036
- 9 Aluminium Downpipes/gutters/fascias - ppc RAL 7016
- 12 Photovoltaic Panels
- 13 Roof Access Hatch
- 14 Mansafe system and walkway
- 15 Classroom Ventilation Cowls
- 16 Ventilation Louvres - RAL 7016
- 17 Fabric Freestanding Sail Canopy - various colours
- 18 Existing artificial slate roof
- 19 Existing buff multi brickwork
- 20 Existing aluminium gutters and fascias resprayed RAL 7016
- 21 Existing steel columns and rain water pipes resprayed RAL 7016
- 22 Existing stained timber windows/screens/doors
- 23 Artificial slate roof to match existing building
- 25 Existing Rooflights
- 26 Smooth cladding panels to Clerestory RAL 7016

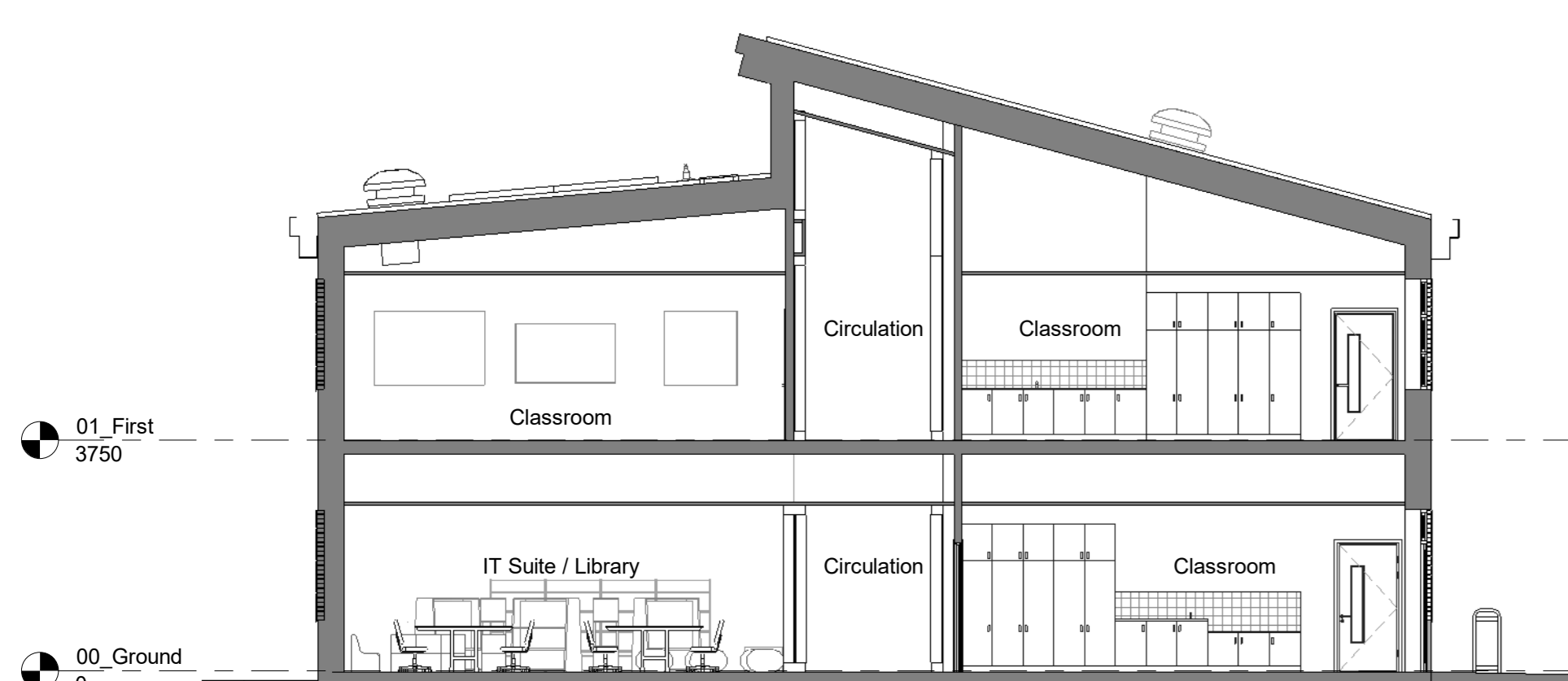
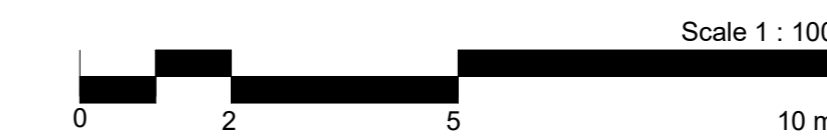

Typical Section Through Classroom  
1:100

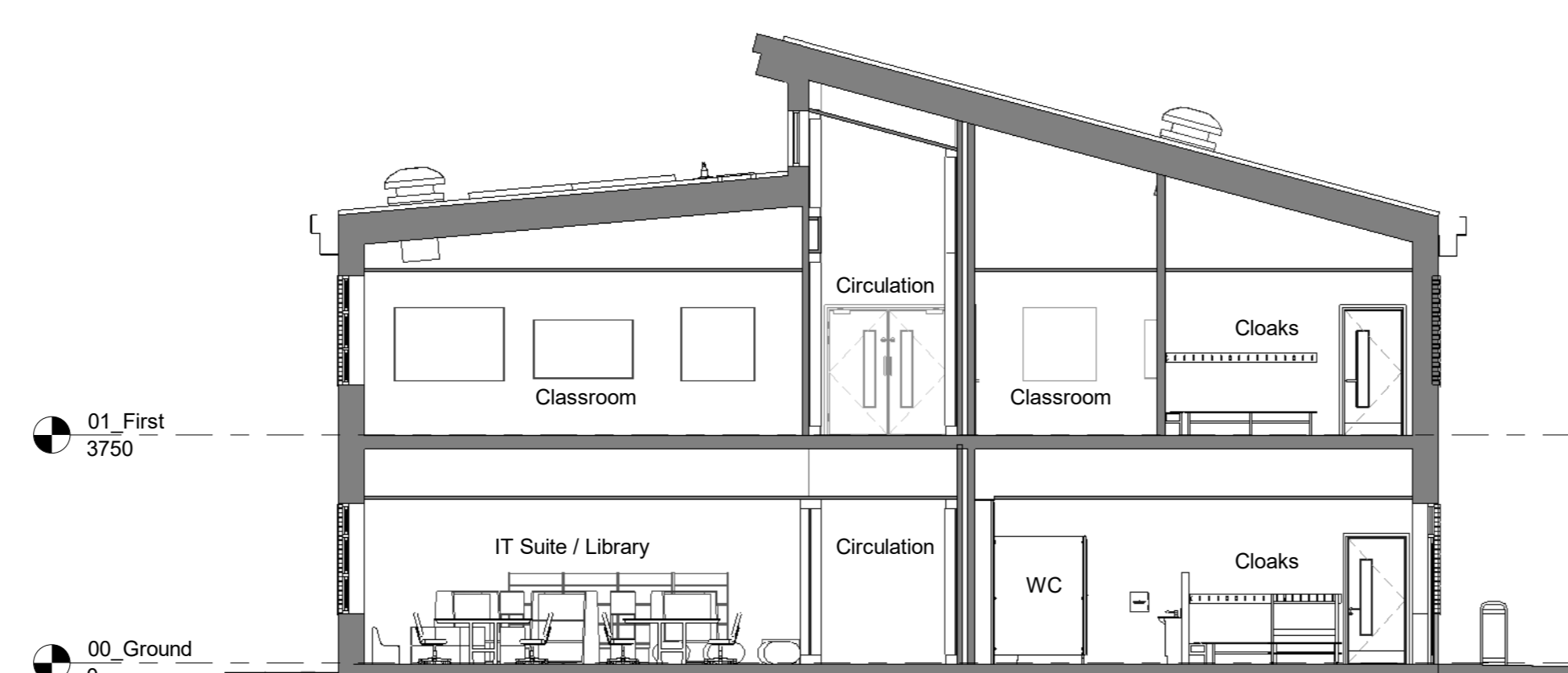

Typical Section Through Cloakrooms  
1:100

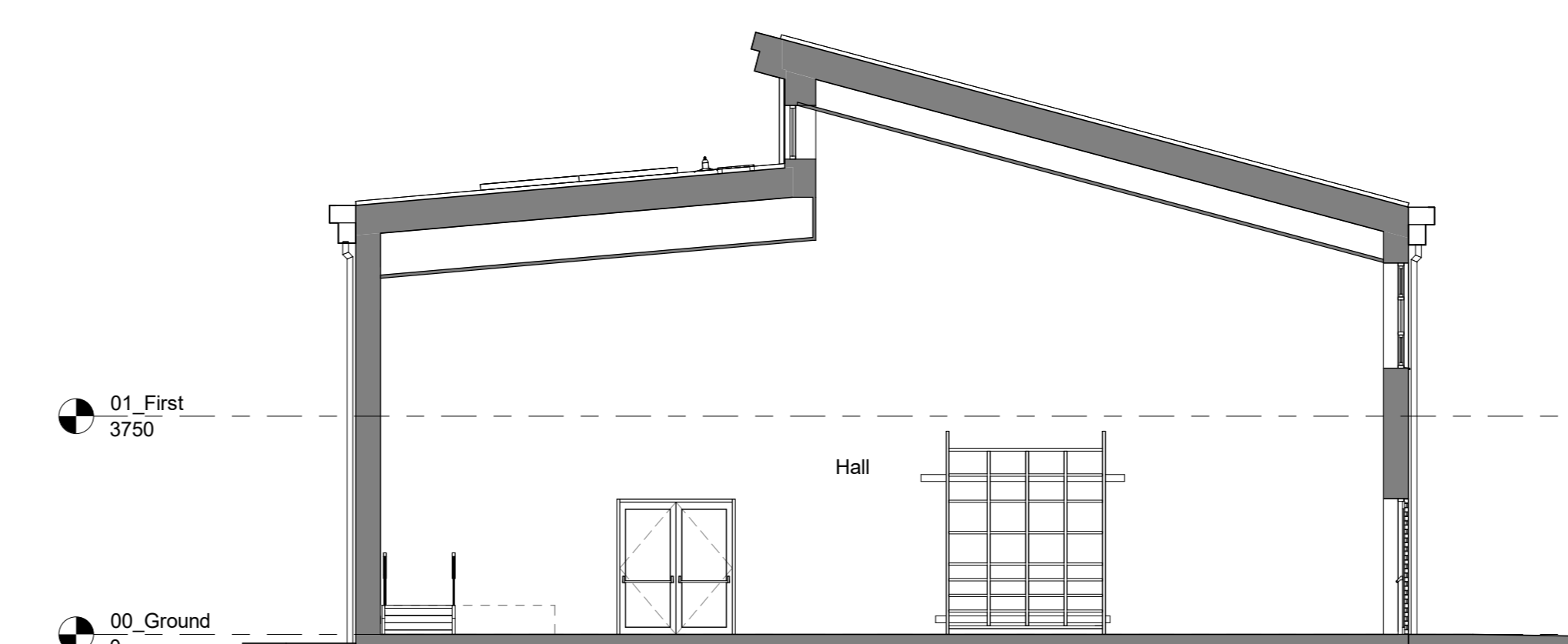

Typical Section Through Hall  
1:100

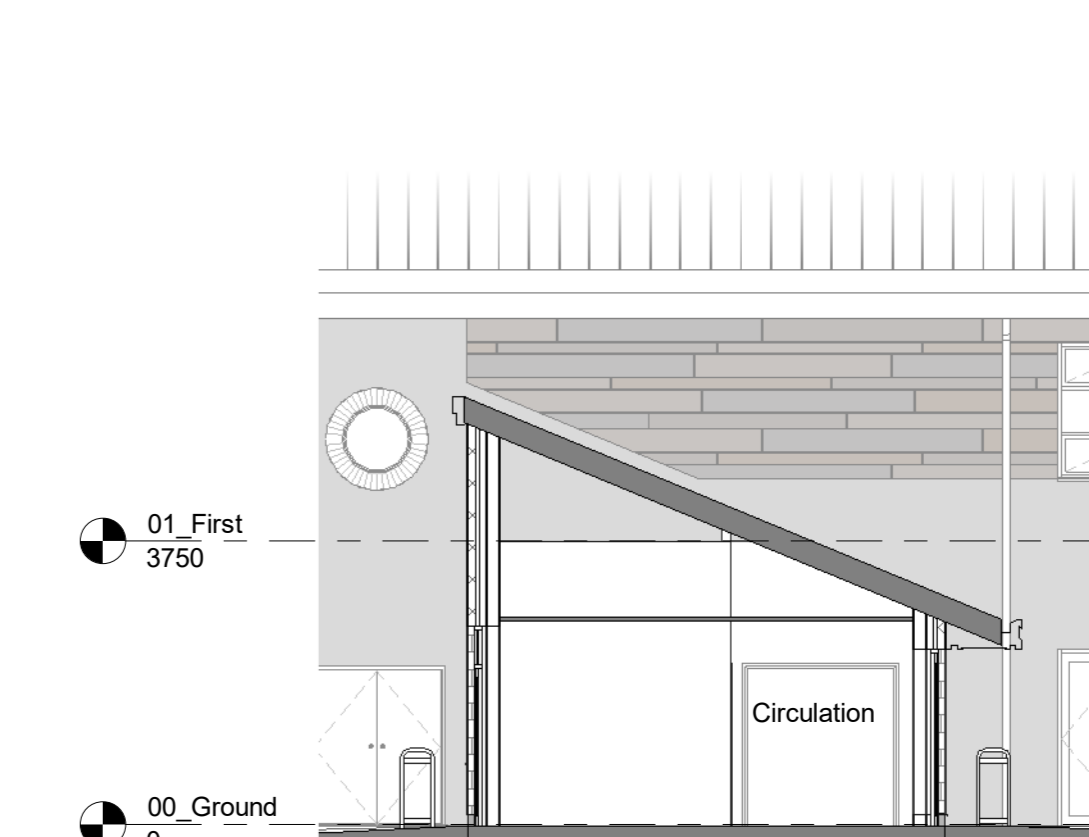

Typical Section Through Link  
1:100

rev	date	amendment	drawn	chckd
<p>Cymunedau Dysgu Cynaliadwy Sustainable Communities for Learning</p> <p><b>CAERPHILLY</b> COUNCIL</p> <p>Llywodraeth Cymru Welsh Government</p>				
<p>Building Consultancy: Ty Penallt, Twedden Park, Ystrad Mynach, Hengoed, CF82 7PG Tel: 01443 815588 Head of Land and Property Services: Ben Winstanley MRICS</p>				
<p>Drawing status: Preliminary <input checked="" type="checkbox"/> Planning <input type="checkbox"/></p>				
<p>Project title: Llanfabon and Llancaech Amalgamation Llanfabon Infants School, Bryncelyn Avenue, Nelson, Treharris, CF46 6HL</p>				
<p>Drawing title: Proposed Elevations - Extension</p>				
date	scale	drawn	checked	
28/1/22	1:100	CTY	JCH	
project no.		drawing no.		rev.
4660		P08		