

Introduction

The landscape proposal has been carefully considered in order to create an attractive and welcoming environment that will enhance the overall aesthetic appeal of the proposed school extension. The proposed landscaping will aim to provide a welcoming and inviting outdoor space for students, staff, and visitors alike, promoting a sense of community and well-being.

The existing native and semi-native perimeter planting is to be enhanced and protected to help aid visual amenity and to improve biodiversity.

Memorial Garden

The selection of plants in this garden has been thoughtfully chosen to create a calming and serene atmosphere. The garden will feature a variety of plants, including those with delicate and fragrant blooms, as well as plants with year-round foliage to ensure that the space is always visually appealing. Our hope is that this garden will serve as a place of solace for those who visit, offering a peaceful retreat where one can pause and reflect

Indicative Proposed Tree species

- Acer palmatum 'Bloodgood'
- Amelanchier lamarckii
- Davidia involucreta

Indicative Proposed Shrub and Grass species

- Cornus
- Rhododendron
- Lavandula
- Veronica
- Melica uniflora
- Carex
- Viburnum
- Fuchsia

Forest School

The selection of plants in this area has been carefully chosen to create an engaging and interactive outdoor learning environment for students. The planting choices are native to our region and include a variety of trees, shrubs, and groundcover's that will promote biodiversity.

Indicative Proposed Tree species

- Corylus avellana
- Quercus robur
- Acer Species

Indicative Proposed Shrub, grass and Fern species

- Dryopteris
- Maianthemum bifolium
- Teucrium scorodonia
- Carex

Other Planting Areas

Indicative Proposed Tree species

- Sorbus
- Acer Species
- Fagus sylvatica
- Betula Species
- Pinus Species

Indicative Proposed Shrub species

- Escallonia
- Cornus Species
- Hebe
- Heather

Indicative Proposed mixed-native Hedgerow

- Acer campestre
- Alnus glutinosa
- Corylus avellana
- Carpinus betulus
- Fagus sylvatica
- Lonicera periclymenum

Mitigation Planting

To mitigate the loss of the Maritime Pine trees (Pinus pinaster) in the proposed carpark to the north east of the site the following species will be planted.

- Pinus pinaster
- Quercus ilex

Rain Garden Planting

A proposed rain garden will aid drainage by helping to collect and absorb stormwater runoff. The selection of plants will promote the absorption and filtration of rainwater while creating a habitat for wildlife and a visual amenity for visitors to the memorial garden.

- Vaccinium uliginosum 'Bog blueberry'
- Skimmia japonica 'Skimmia'
- Ribes nigrum 'Blackcurrant'
- Mahonia aquifolium 'Oregon grape'
- Iltea virginica 'Virginia sweetspice'
- Ilex glabra 'Inkberry'
- Hydrangea quercifolia 'Oak leaf hydrangea'
- Carex pendula
- Juncus effusus f. spiralis
- Iris sibirica 'White Swirl'

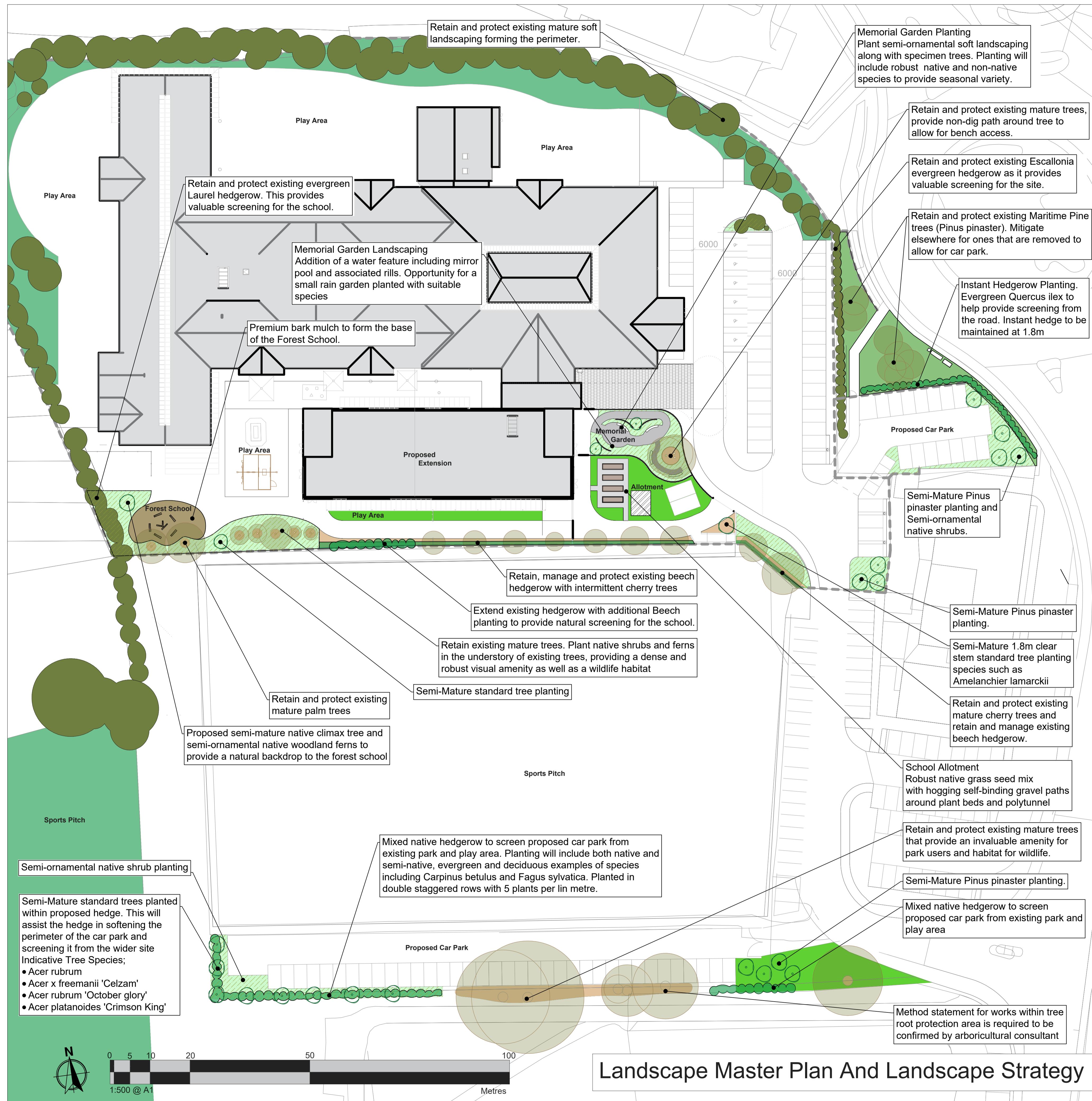

THIS DRAWING SHALL NOT BE REPRODUCED IN WHOLE OR IN PART WITHOUT THE EXPRESS PERMISSION
DO NOT SCALE

KEY

- Retained Trees and Vegetation
- Semi Mature Tree Planting
- Mulched Semi-Ornamental Shrub Planting
- Bark Mulched Areas
- Proposed Perimeter Hedgerow
- Proposed Amenity Grass
- Existing Species Rich Grass

Notes:

- All vegetation clearance to undertake outside of the bird breeding season (Bird breeding season 1st March to 31st August).
- Mulches, compost and soil amelioration to contain no peat based products.
- No pesticides will be used for bramble and vegetation clearance.
- All seeding and planting will be carried out in the first available/suitable season following completion of hard construction.
- All planting will be covered by a 60 months defects and maintenance period following completion.
- Any plants or seeded areas that fail or are judged as failing by the Landscape Architect, Ecologist or Supervising Officer will be replaced with plants of the same species and size in the next suitable planting / seeding season.
- Tree planting in grass areas mulched to 1000mm dia planted pits. Strimmer guards fitted at base.
- All plants to be watered immediately following planting.
- All planting beds and tree pits to be mulched with composted bark mulch to 75mm depth.
- Arboricultural advice required to reduce impact on retained existing trees and further tree planting will be required to mitigate loss of Maritime Pine trees.
- All Planting is indicative and is subject to above and below ground services.

All drawings to read in conjunction with specification, any discrepancies to be confirmed with CA.
Do not scale from this drawing. All scales, dimensions must be cross referenced with specification.
All dimensions in mm.



Strategic Green Spaces And Cemeteries			
Communities Directorate Countryside and Landscape Services			
Project Title Trinity Fields School - Band B Expansion			
Drawing title Landscape Master Plan			
Issue Planning			
scale 1:500@A1	date Feb 23	drawn JC	checked RB
project ref. 5239			
drawing no. 5239/P-A/LMP/3001			rev.
APPROVAL <input type="checkbox"/>	COMMENT <input checked="" type="checkbox"/>	INFORMATION <input type="checkbox"/>	
DRAFT <input type="checkbox"/>	TENDER <input type="checkbox"/>	CONTRACT <input type="checkbox"/>	AS CONSTRUCTED <input type="checkbox"/>

Landscape Master Plan And Landscape Strategy

Memorial Garden



Lavandula



Cornus



Rhododendron



Betula



Viburnum



Fushia



Acer



Veronica



Melica



Carex

Forest School



Teucrium



Maianthemum



Acer



Carex



Corylus



Dryopteris



Quercus

Hedgerow Species



Corylus



Ionicera

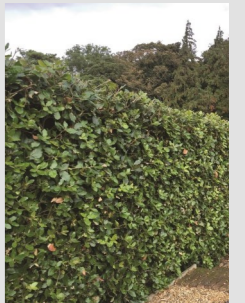

Quercus ilex

Tree Species



Betula



Fagus



Acer



Sorbus



Pinus

Shrub Species



Salix



Heather



Hebe

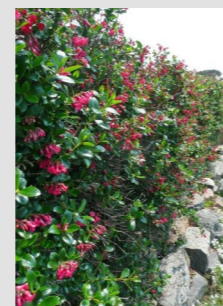

Escallonia



Davidia involucrata

Planting Palette

Trinity Fields school
Band B Expansion—5239

Pre-Application
Landscape strategy

Drawing No. 3002

